

SECTION 27-T102N-R18W

PANEL NUMBER 270307 0090 A

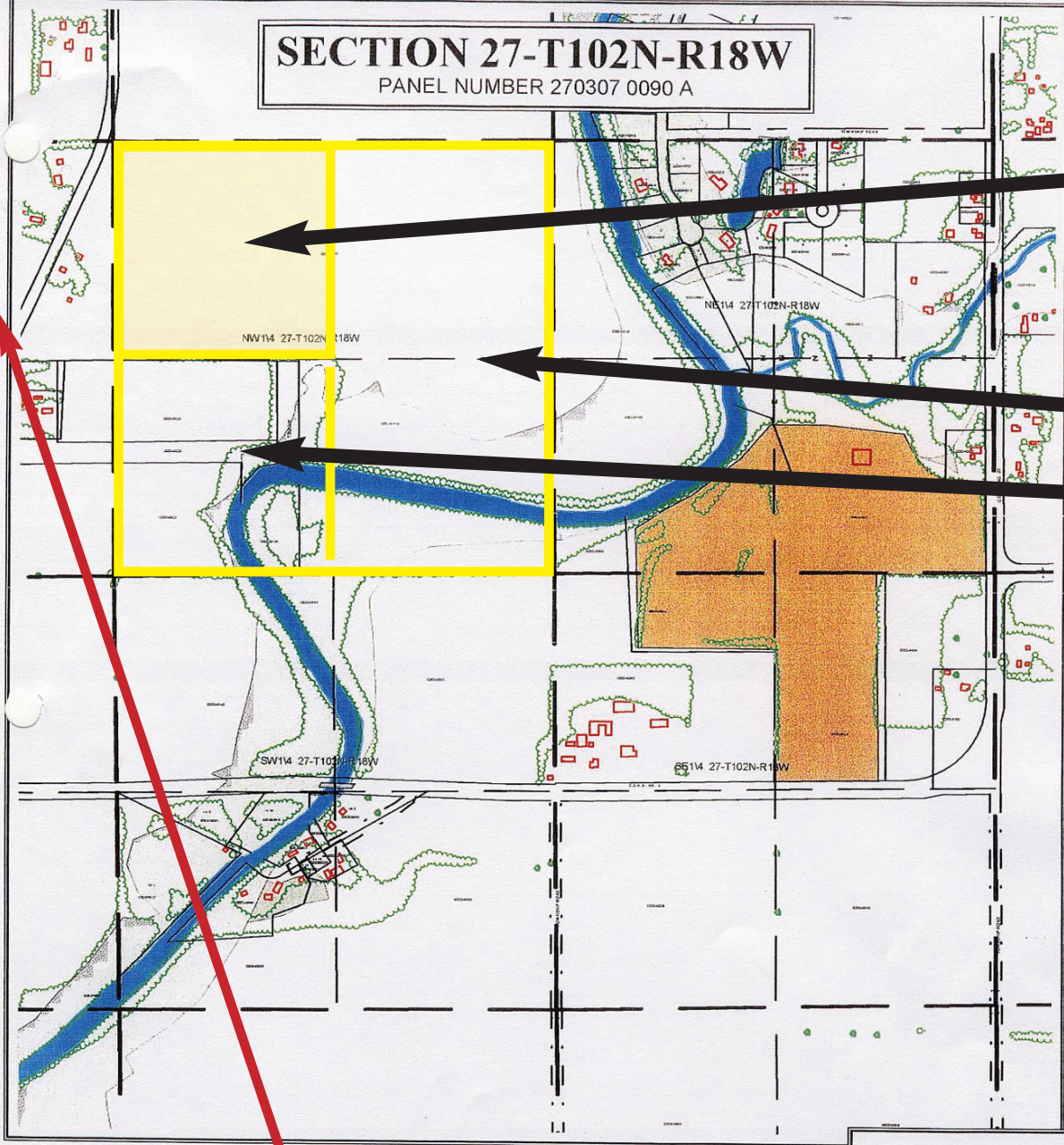

3 May 1859
Purchase
NW $\frac{1}{4}$ NW $\frac{1}{4}$

1 June 1859
Purchase
(2 Parcels)
E $\frac{1}{2}$ NW $\frac{1}{4}$

SW $\frac{1}{4}$ NW $\frac{1}{4}$



Spam Museum in Austin

6 miles south to
Gideon's land

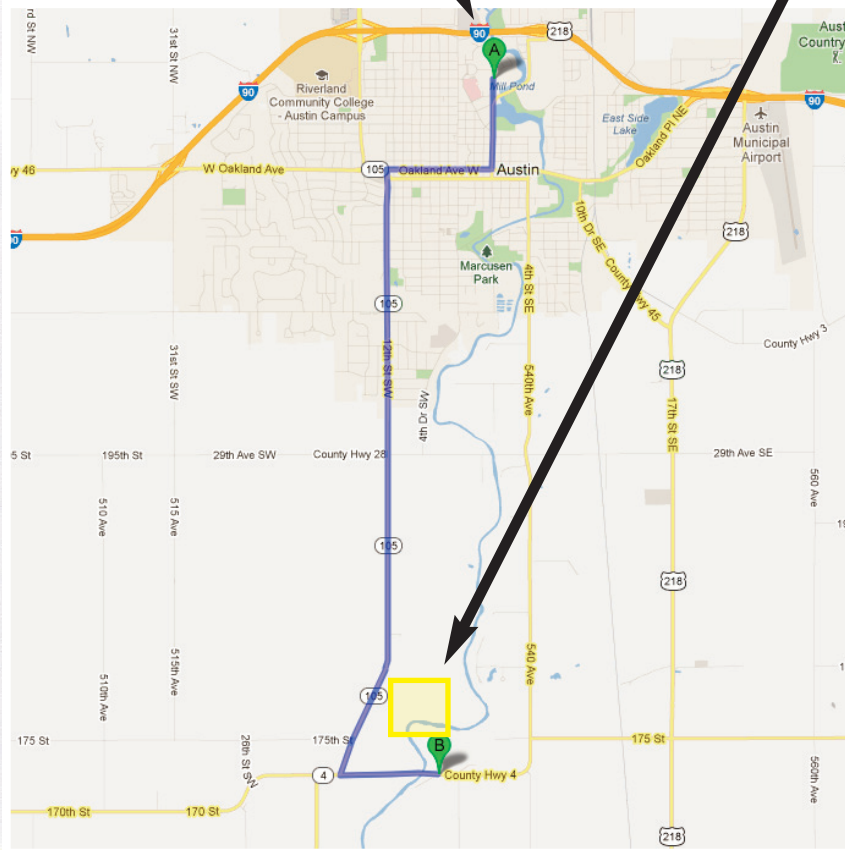

Looking east

NOTE: THE FLOOD FRINGE (APPROXIMATE LOCATION) AND 100 YEAR FLOOD BOUNDARY (APPROXIMATE LOCATION) SHOWN HEREON WAS PREPARED FROM DIGITIZING OF COMMUNITY PANEL NUMBER 270307 0090 A AND 270307 0090 A (EFFECTIVE JULY 16, 1979) OF THE 1973 FLOOD HAZARD AND FLOODWAY MAP, PREPARED FOR FLEETWOOD COUNTY, MINNESOTA, BY THE NATIONAL FLOOD INSURANCE PROGRAM, U.S. DEPARTMENT OF HOUSING AND URBAN DEVELOPMENT.

THIS DRAWING IS NEITHER A LEGALLY RECORDED MAP NOR A SURVEY AND IS NOT INTENDED TO BE USED AS ONE. THIS IS A COMPILATION OF RECORDS, INFORMATION AND DATA LOCATED IN VARIOUS CITY, COUNTY AND STATE OFFICES AND OTHER SOURCES, AFFECTING THE AREA SHOWN, AND IS TO BE USED FOR REFERENCE PURPOSES ONLY. FLEETWOOD COUNTY IS NOT RESPONSIBLE FOR ANY INACCURACIES HEREIN CONTAINED. IF DISCREPANCIES ARE FOUND, PLEASE CONTACT THIS OFFICE.



SCALE: 1" = 800'

JONES, HAUGH & SMITH INC.
CONSULTING ENGINEERS
LAND SURVEYORS
515 SOUTH WASHINGTON
ALBERT LEA, MN 56007

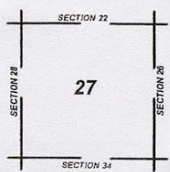

27 - T102N - R18W

LEGEND

- RAILROAD TRACKS
- WOODS - TREES
- CORPORATE LIMITS
- NARROW STREAMS, RIVERS, AND DRAINAGE
- STREAMS, RIVERS, AND PONDS OR LAKES
- BUILDINGS
- TANKS
- 100 YEAR FLOOD ZONE
- FLOODWAY